

Attachment A4

Selected Drawings - Elevations

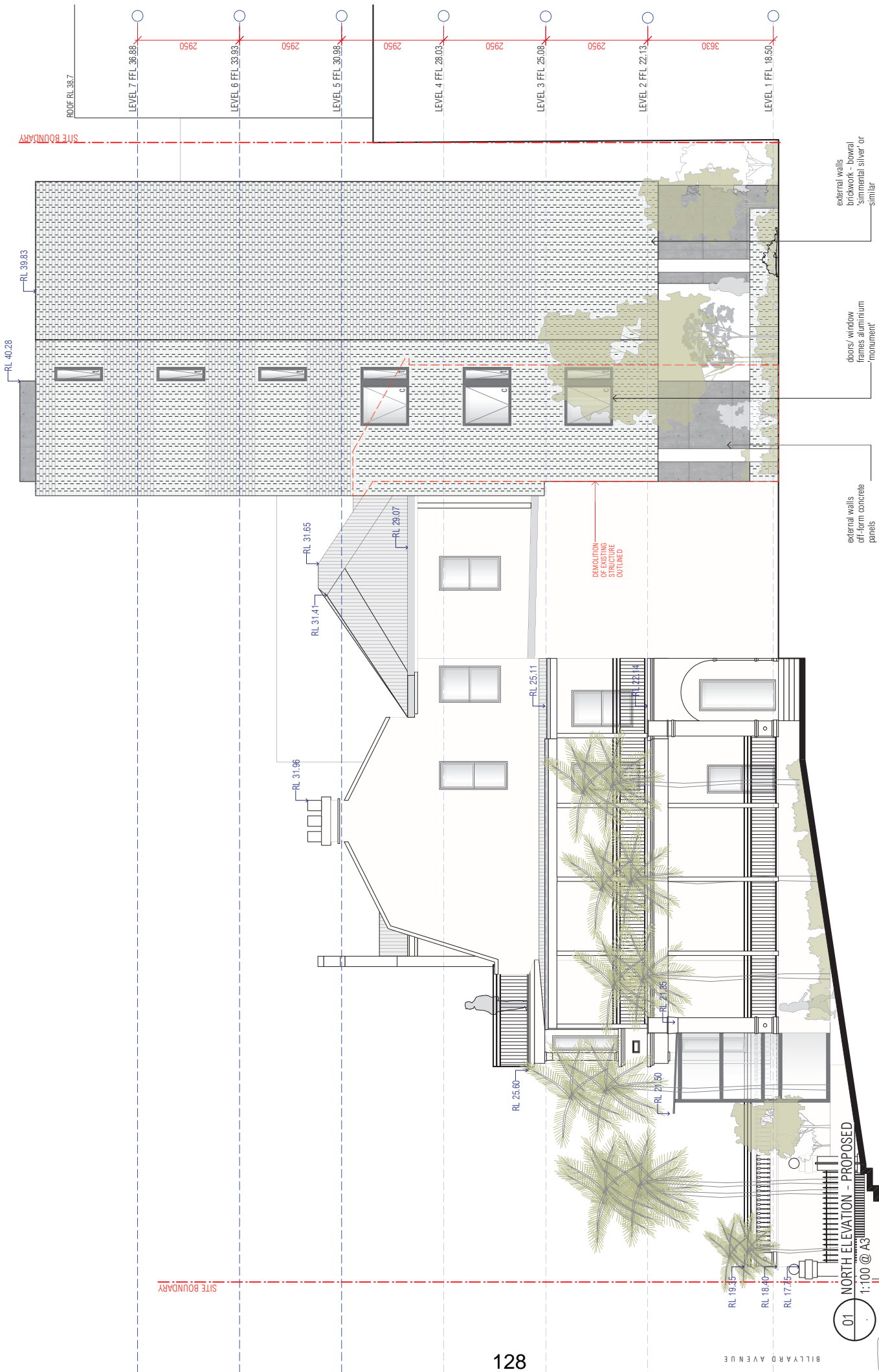

01 NORTH ELEVATION - PROPOSED
1:100 @ A3

| notes | rev | date | amendment | rev | date | amendment | project | location | drawing | stage | project no. | draw no. |
|---|-----|----------|-----------------------------------|-----|------|-----------|---|---|---|--|----------------------------|-----------------------------|
| all work to be carried out in accordance with local, state and conditions of council. dimensions are in millimetres unless otherwise stated. dimensions do not scale drawings. site measure before starting work. refer all discrepancies to the architect. | H | 20/02/21 | issued to consultants | | | | environa studio 224 illey st surry hills 2010 t: 02 9211 0000 w: www.environastudio.com.au architect registration number 62339 | BOARDING HOUSE at ELIZABETH BAY | drawing NORTH ELEVATION - PROPOSED 1:100 drawing ELEVATION - DETAIL | stage DA sheet TW | project no. 1083 | draw no. 19/10/21 |
| | J | 30/07/21 | issued to consultants + clients | | | | | | | | | |
| | K | 05/09/21 | issued to consultants | | | | | | | | | |
| | L | 25/09/21 | issued to consultants | | | | | | | | | |
| | M | 12/10/21 | issued to council - DA submission | | | | | | | | | |
| | N | 19/10/21 | issued to council - DA submission | | | | | | | | | |

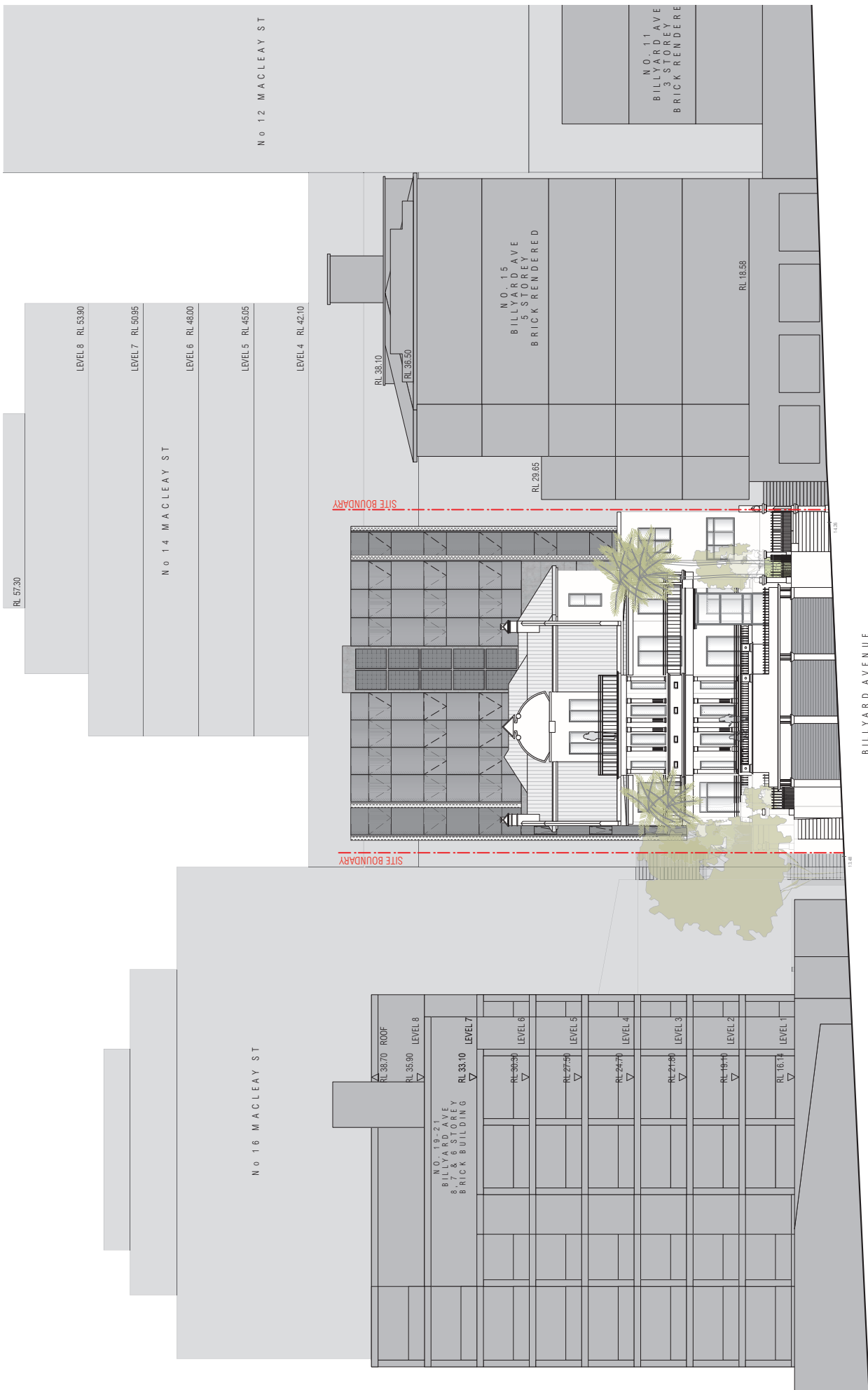

01 EAST ELEVATION - PROPOSED
1:200 @ A3

| notes | rev | date | amendment | rev | date | amendment | project | location | drawing | stage | project no. | draw no. |
|--|-----|----------|-----------------------------------|-----|------|-----------|-------------------------------------|--------------------|---------------------------|-------|-------------|----------|
| all work to be carried out in accordance with local, state and conditions of council. All dimensions are in millimetres unless otherwise stated. Dimensions are to be taken from the finished ground level unless otherwise stated. Site measure before starting work. Refer all discrepancies to the architect. | H | 20/02/21 | Issued to consultants | | | | BOARDING HOUSE | 17 BILLYARD AVENUE | EAST ELEVATION - PROPOSED | DA | 1083 | 133 |
| | J | 30/07/21 | Issued to consultants + clients | | | | | at ELIZABETH BAY | ELEVATION - CONTEXT | TW | 19/10/21 | revison |
| | K | 05/09/21 | Issued to consultants | | | | JOHN POOLEY | | | IH | | N |
| | L | 25/09/21 | Issued to consultants | | | | architects registration number 6239 | | | | | |
| | M | 12/10/21 | Issued to council - DA submission | | | | | | | | | |
| | N | 19/10/21 | Issued to council - DA submission | | | | | | | | | |

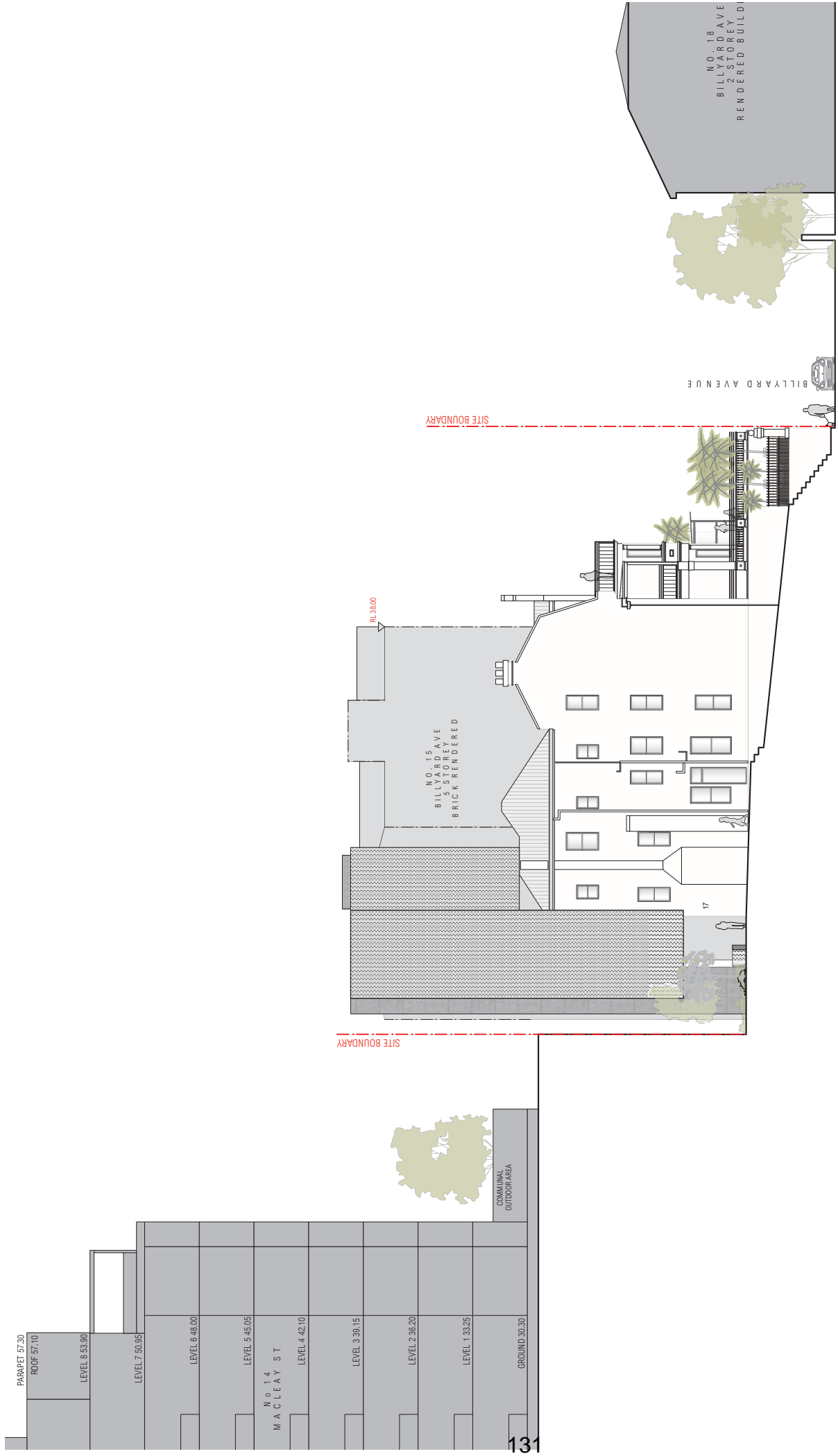

01 SOUTH ELEVATION - PROPOSED
1:200 @ A3

| notes | rev | date | amendment | rev | date | amendment | project | location | drawing | stage | project no. | draw no. |
|--|-----|----------|-----------------------------------|-----|------|-----------|---|---|--|-------------|-------------|----------|
| all work to be carried out in accordance with doc. set notes and conditions of council. dimensions are to be taken from the figured dimensions, do not scale drawings. site measure before starting work. refer all discrepancies to the architect. | H | 20/02/21 | issued to consultants | | | | enviro studio 224 flay st surry hills 2010 t: 02 9211 0000 w: www.envirostudio.com.au architects registration number 62339 | BOARDING HOUSE at ELIZABETH BAY | SOUTH ELEVATION - PROPOSED 1:200 ELEVATION - CONTEXT | DA TW IH | 1083 | 135 |
| | J | 30/07/21 | issued to consultants + clients | | | | | | | | | |
| | K | 05/09/21 | issued to consultants | | | | | | | | | |
| | L | 25/09/21 | issued to consultants | | | | | | | | | |
| | M | 12/10/21 | issued to council - DA submission | | | | | | | | | |
| | N | 19/10/21 | issued to council - DA submission | | | | | | | | | |

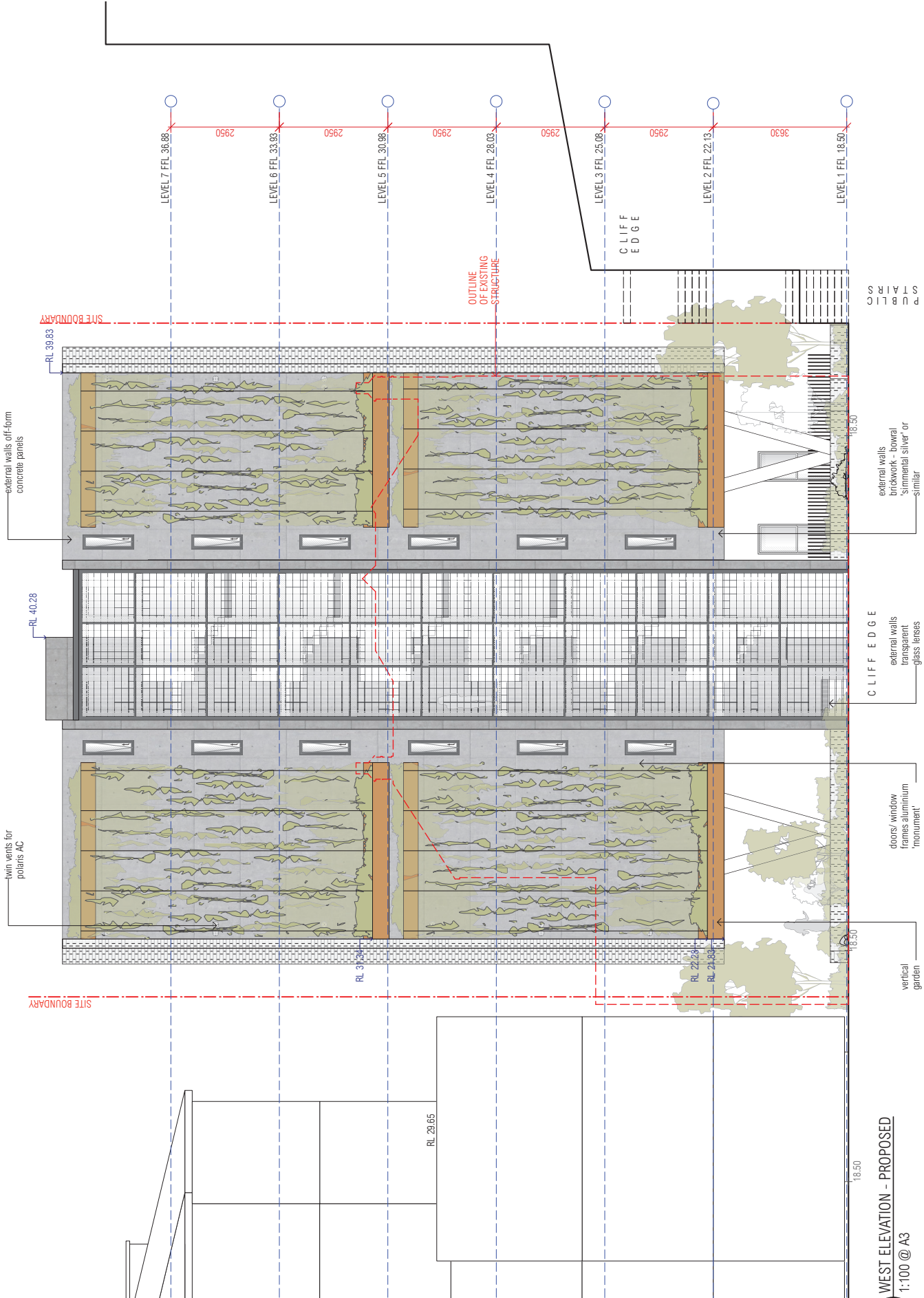

01 WEST ELEVATION - PROPOSED
1:100 @ A3

| notes | rev | date | amendment | rev | date | amendment | rev | date | amendment | project | location | drawing | scale | stage | project no. | draw no. | | | | |
|---|-----|----------|-----------------------------------|-----|------|-----------|-----|------|-----------|--|---|---|-----------|-------------|-------------|----------|----------|-------|----|----|
| <p>all work to be carried out in accordance with doc. set, notes and conditions of council.</p> <p>all work to be carried out in accordance with council's requirements + clients figured dimensions, do not scale drawings.</p> <p>site measure before starting work.</p> <p>refer all discrepancies to the architect.</p> | H | 20/02/21 | issued to consultants | | | | | | | environa studio 224, Hely St Surry Hills 2010 t: 02 9211 0000 w: www.environastudio.com.au architects registration number 62339 | BOARDING HOUSE at ELIZABETH BAY | WEST ELEVATION - PROPOSED 1:100 | DA | 1083 | 137A | | | | | |
| | J | 30/07/21 | issued to consultants | | | | | | | | | | | | | drawn | 19/10/21 | DA | | |
| | K | 05/09/21 | issued to consultants | | | | | | | | | | | | | checked | | drawn | TW | IH |
| | L | 25/09/21 | issued to consultants | | | | | | | | | | | | | | | | | |
| | M | 12/10/21 | issued to council - DA submission | | | | | | | | | | | | | | | | | |
| | N | 19/10/21 | issued to council - DA submission | | | | | | | | | | | | | | | | | |
| | | | | | | | | | | | | | | | | | | | | |